M
117
.T56
T99
1910

DEDICATED TO

Miss Helen Sandeman.

TYROLIENNE,

Characteristic Piece

FOR THE

HARP,

Composed by

JOHN THOMAS.

(Harpist to Her Majesty the Queen.).

Ent. Sta. Hall. ——— *Price*

ADLAIS

ABERGAVENNY

GWENT

Digitized by the Internet Archive
in 2011 with funding from
Brigham Young University

http://www.archive.org/details/tyroliennecharac00thom

TYROLIENNE,

CHARACTERISTIC PIECE

FOR THE

HARP.

COMPOSED BY
JOHN THOMAS.

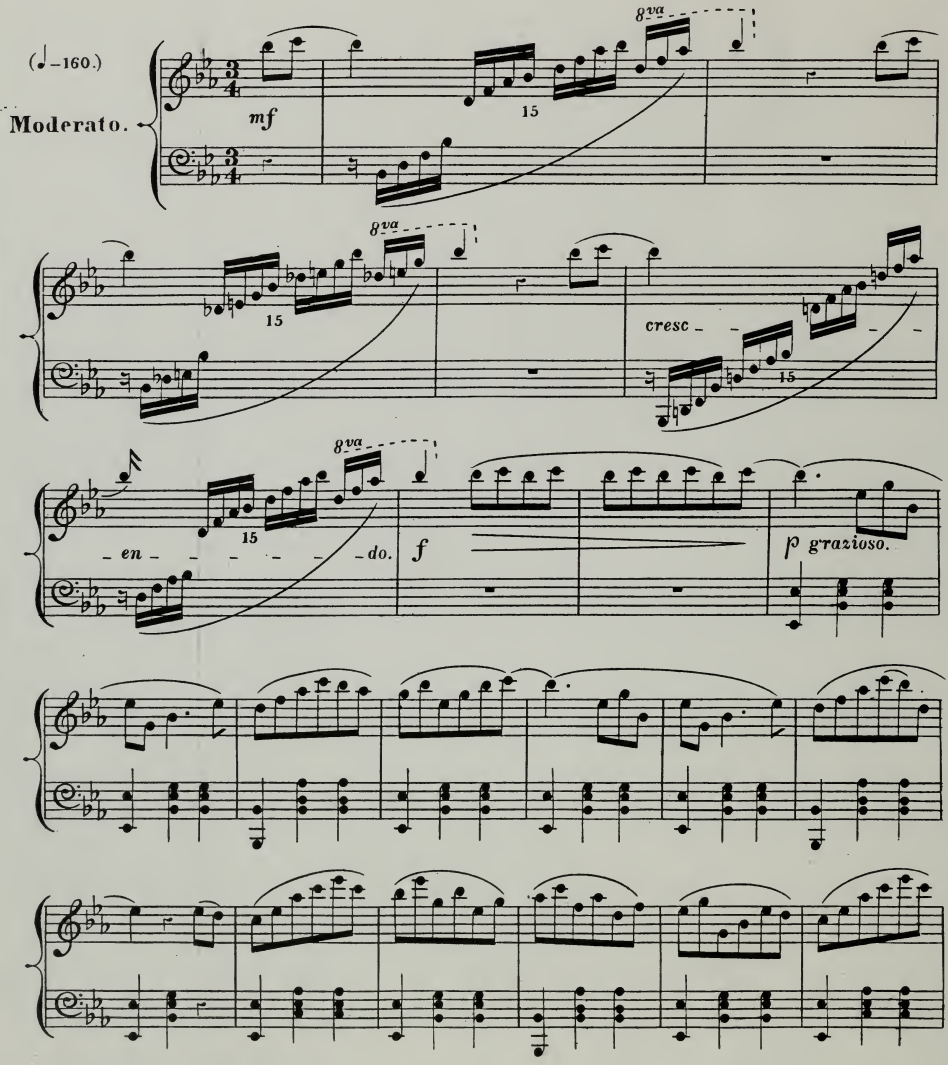

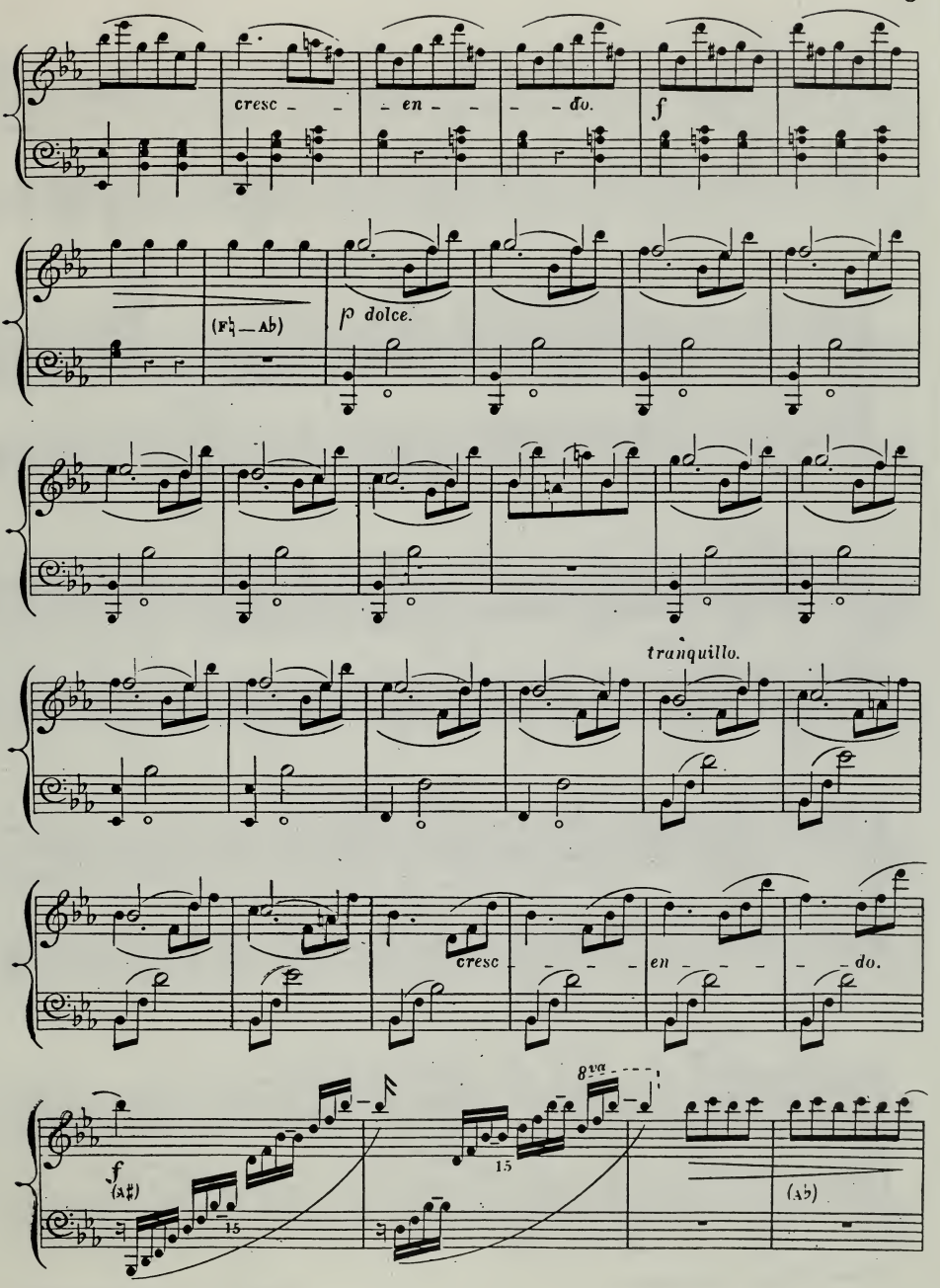

Tyrolienne. (Harp.) JOHN THOMAS.

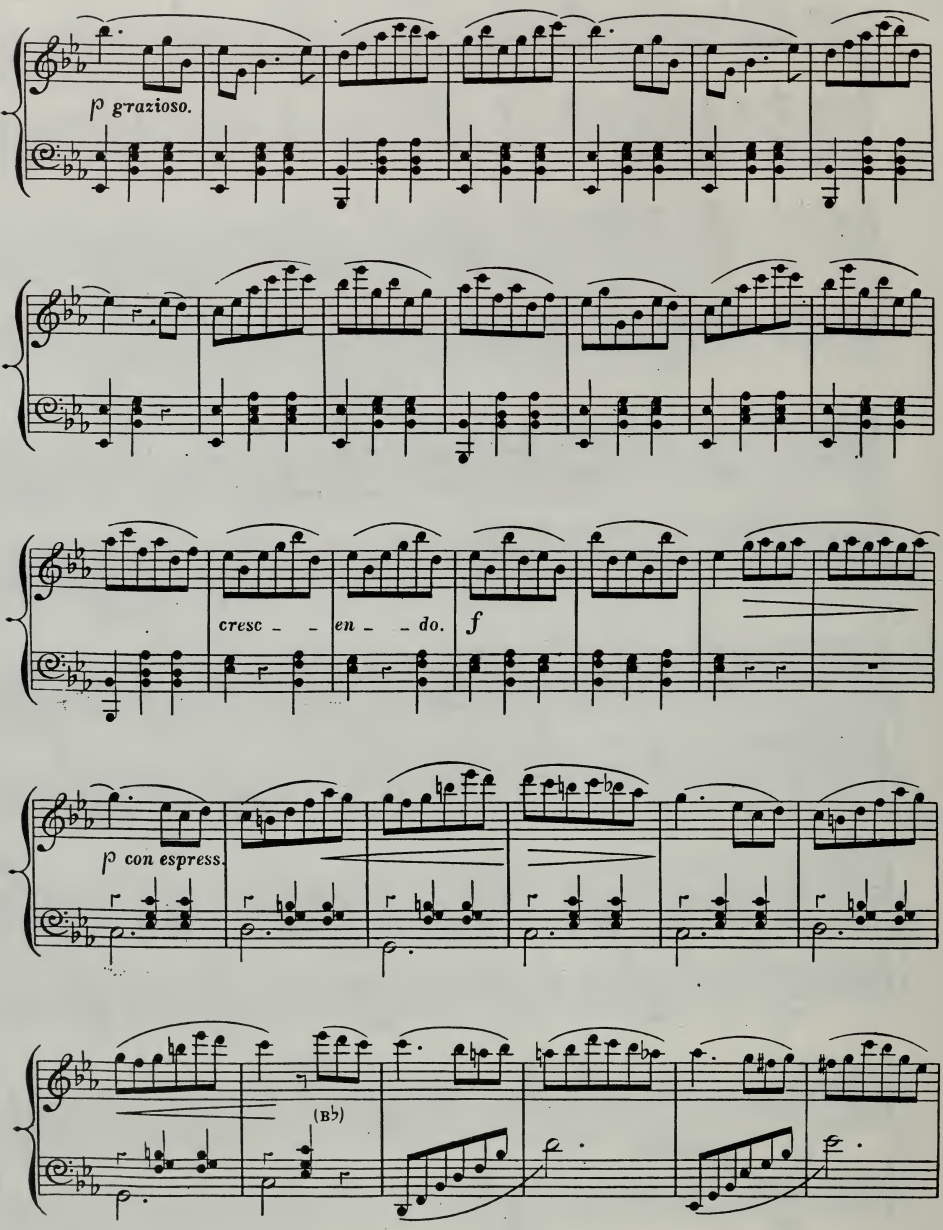
p grazioso.
cresc - - en - - do.
f
p con espress.
(B♭)

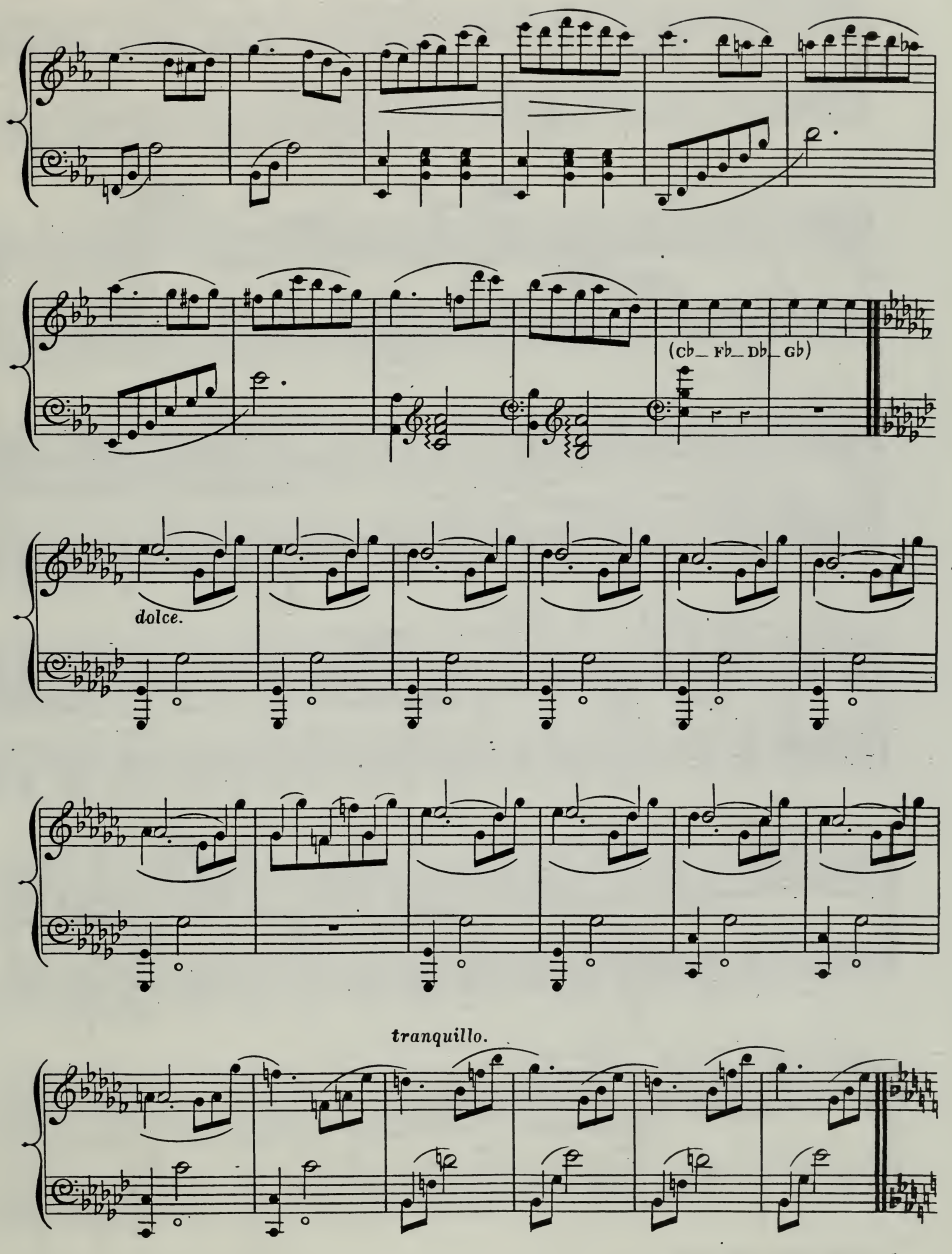
(Cb_ Fb_ Db_ Gb)
dolce.
tranquillo.

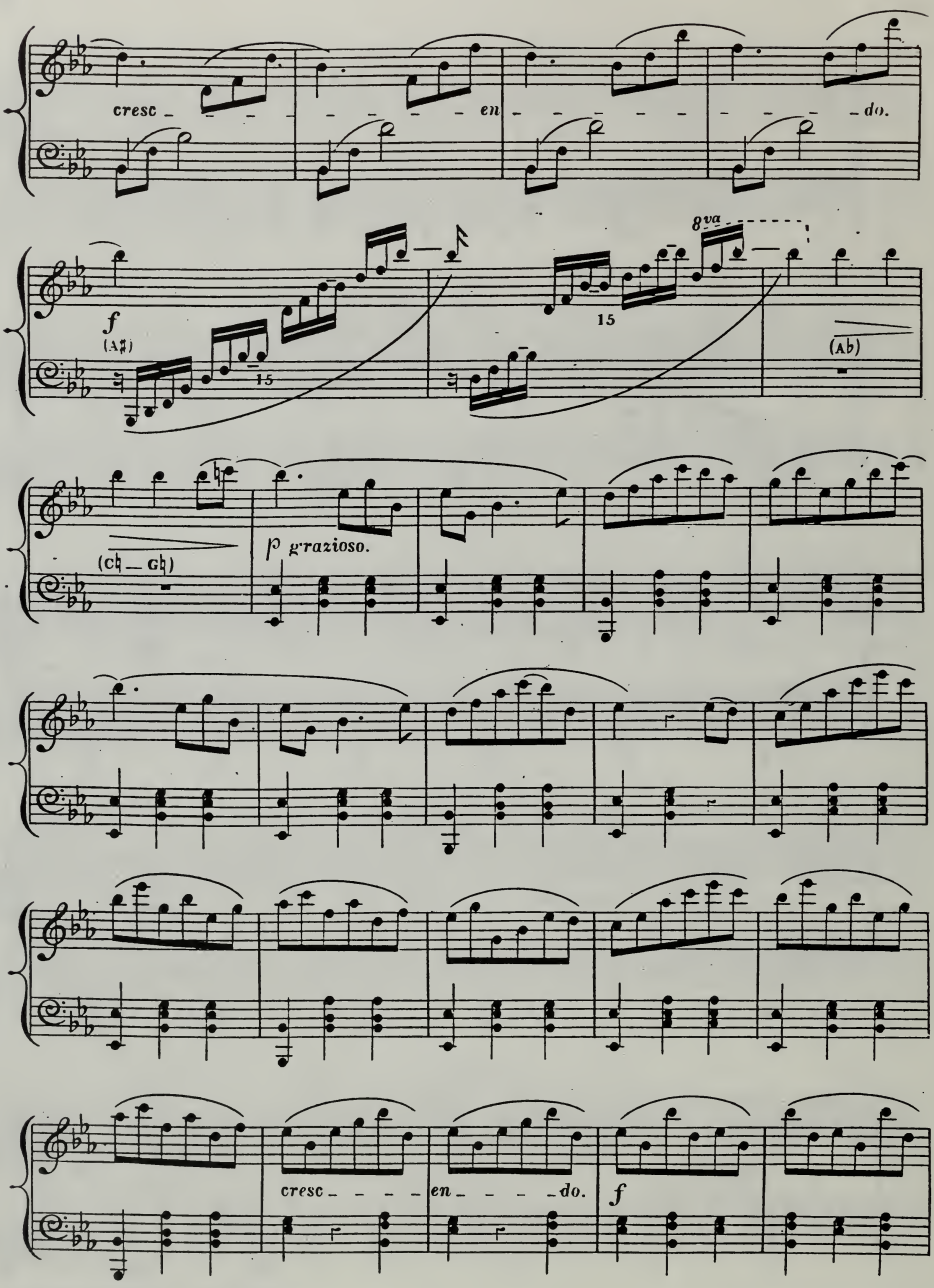

Tyrollienne. (Harp.) JOHN THOMAS.

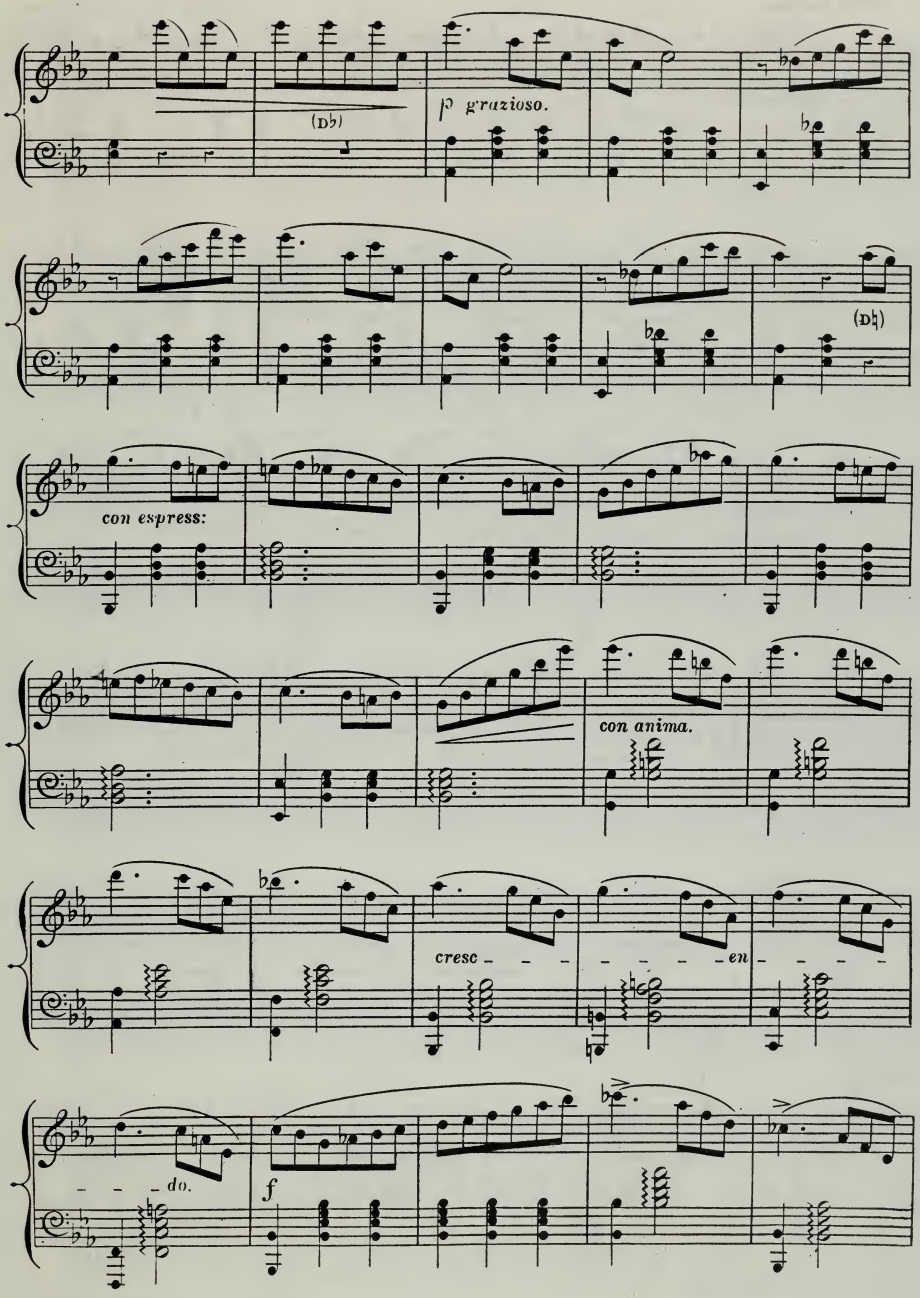
(D♭)
p grazioso.
(D♮)
con espress:
con anima.
cresc - - - - - - - - en - - - -
- - - do.
f

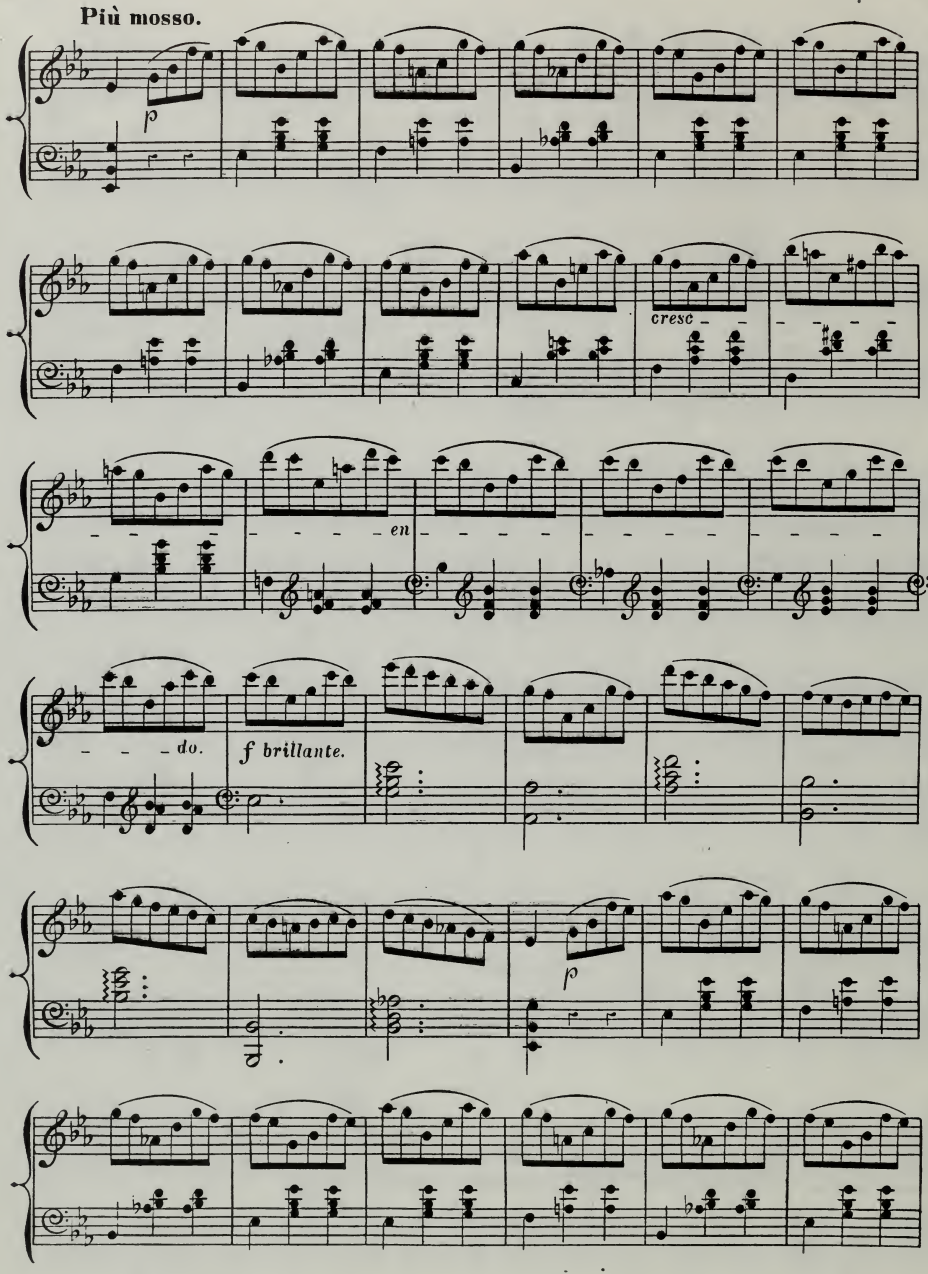
Più mosso.
p
cresc
en
do.
f brillante.
p
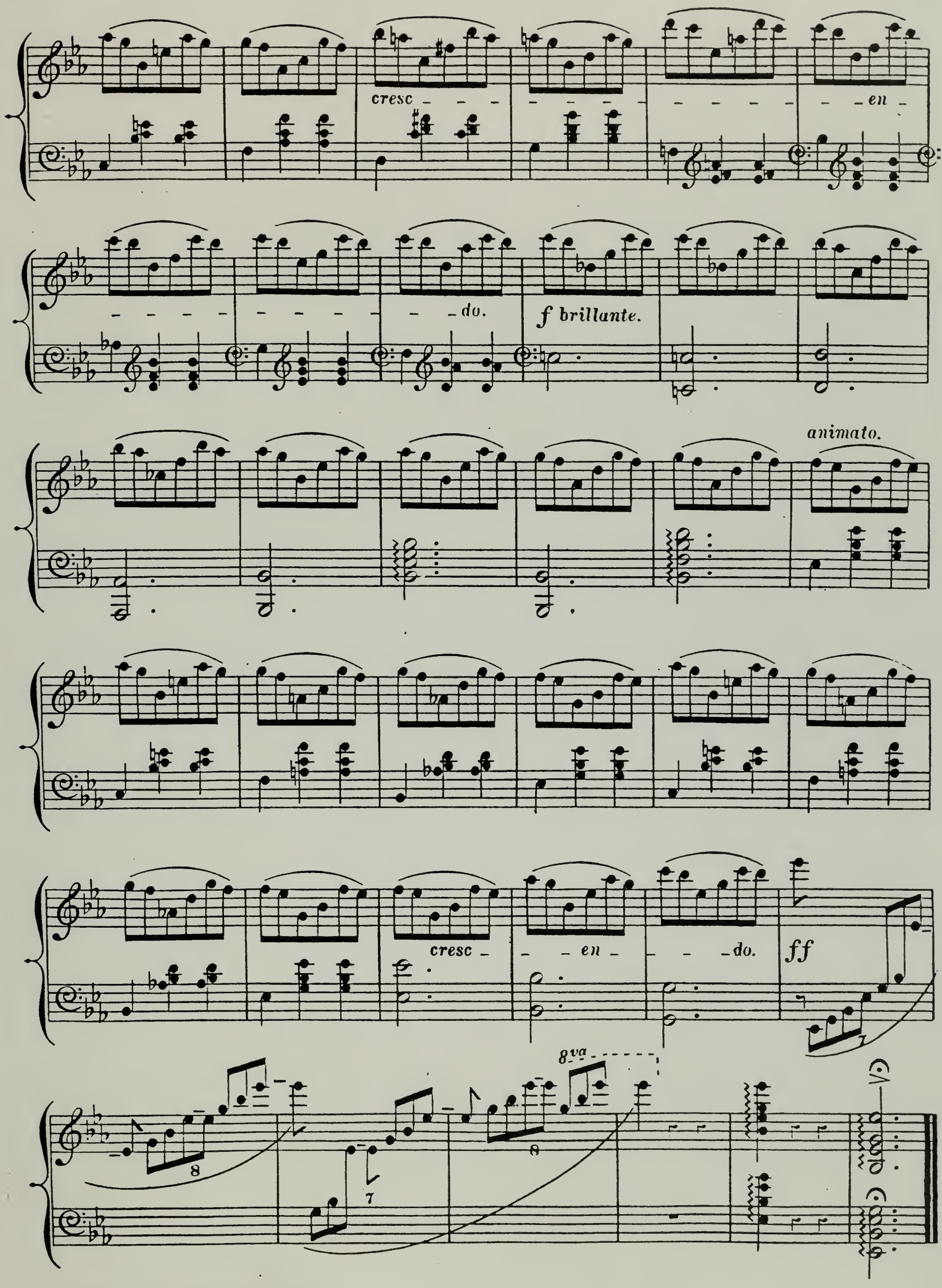
cresc
en
do.
f brillante.
animato.
cresc
en
do.
ff
8va